Helen Anderson 10/60

LET THE REST OF THE WORLD GO BY

190
199

In A♭, *(e♭ to e♭)*

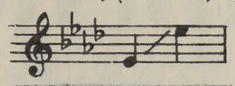

In C *(g to g)*

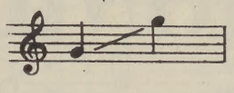

Duets

Soprano or Tenor *(lead)* *(e♭ to e♭)* and Alto or Baritone *(b♮ to o)*

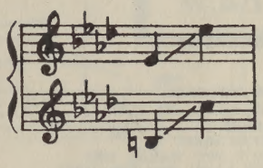

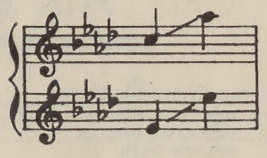

Soprano or Tenor *(c to a♭)* and Mezzo Soprano or Baritone *(lead)* *(e♭ to e♭)*

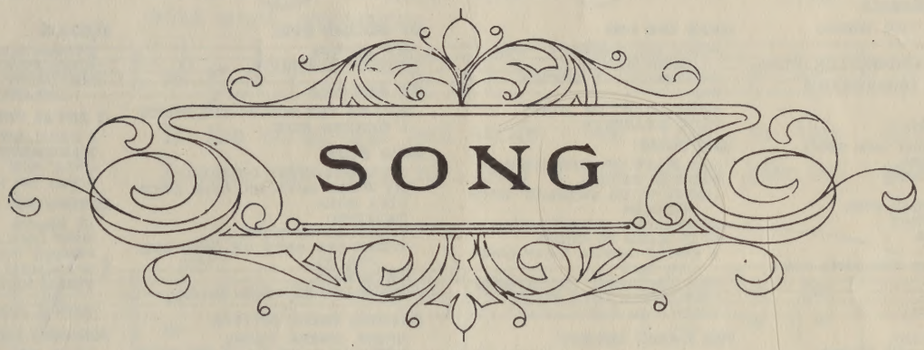

LYRIC BY

J. KEIRN BRENNAN

MUSIC BY

ERNEST R. BALL

PUBLISHED FOR THE FOLLOWING ARRANGEMENTS

Vocal Solo, 2 Keys A Flat, C ..... each	.60	4 Part Male (TTBB)	.18
Vocal Duet, 2 Keys (see above) ..... each	.75	Violin and Piano	.75
3 Part Treble	.18	Cello and Piano	.75
4 Part Mixed (SATB)	.18	Violin, Cello and Piano	.90
Band	.90		

STANDARD

WHEN PERFORMING THIS COMPOSITION KINDLY GIVE ALL PROGRAM CREDITS TO

M. WITMARK & SONS
NEW YORK

NATIONAL MUSIC CO.

Sole Selling Agents in Canada
Anglo-Canadian Music Co. Ltd., Toronto 5

PHONE 21315 EDMONTON, ALTA.

Music by

SIGMUND ROMBERG

Price 60c Each

THE DESERT SONG
THE DESERT SONG
DREAMING IN PARADISE
ONE ALONE
RIFF SONG
ROMANCE

ANNIE
WHISPER TO ME

ANNIE DEAR
LOUWANNA

ARTISTS AND MODELS
MOTHERS OF THE WORLD

ARTISTS AND MODELS OF 1924
TOMORROW'S ANOTHER DAY

BLUSHING BRIDE
BAD LITTLE BOY AND GOOD LITTLE GIRL
BLUSHING BRIDE
GOOD-BYE
JUST A REGULAR GIRL
LOVE'S HIGHWAY
MR. AND MRS.
ROSY POSY
SPRINGTIME IS THE TIME FOR LOVING

BOMBO
IN OLD GRENADA
IN THE WAY OFF THERE
JAZZADADADOO
OH, OH, COLUMBUS
VERY NEXT GIRL I SEE
WETONA

BONITA
EYES THAT LOVE
GOOD PALS
I LIVE I DIE FOR YOU
RANGERS SONG
'TIS LOVE

DANCING GIRL
CUDDLE ME AS WE DANCE
ROMANCE
WAY IN PAGO PAGO
WHY

THE DREAM GIRL
ALL YEAR AROUND
THE BROAD HIGHWAY

EAST WIND
ARE YOU LOVE
EAST WIND
I'D BE A FOOL
IT'S A WONDERFUL WORLD
WHEN YOU ARE YOUNG
YOU ARE MY WOMAN
YOUNG MAN IN LOVE

IN HEIDELBERG
JUST WE TWO
MAY I COME TO SEE YOU DEAR TONIGHT

LADY FAIR
LET'S HAVE A LOVE AFFAIR

THE LADY IN ERMINE
WHEN HEARTS ARE YOUNG

THE STUDENT PRINCE
DEEP IN MY HEART, DEAR
DRINKING SONG
GOLDEN DAYS
SERENADE
STUDENTS MARCH SONG (LET'S ALL BE GAY BOYS)

LOUIE THE 14th
DON'T LET ANYBODY VAMP YOUR MAN
MY FIRST LOVE LETTER
PEP
SWEETHEART OF MINE
TRUE HEARTS

LOVE BIRDS
CAN MACY DO WITHOUT ME?
FAT FAT FATIMA
I LOVE TO GO SWIMMIN' WITH WIMMEN
IN BOKARA, MISS O'HARA
IS IT HARD TO GUESS
A LITTLE DREAM THAT LOST ITS WAY
THE TROUSSEAU INCOMPLETE
TWO LITTLE LOVE BIRDS
WHEN THE CAT'S AWAY

THE MAGIC MELODY
DOWN BY THE NILE
GIANINA
LIPS! LIPS! LIPS!
LITTLE CHURCH AROUND THE CORNER
MELODIE OF DANCE
TWO'S COMPANY THREE'S A CROWD
YOU KNOW AND I KNOW

MAID IN AMERICA
DIANA
GARDEN OF PARADISE
GIRLIE OF THE CABARET
I'M LOOKING FOR SOMEONE'S HEART
OH THOSE DAYS
ONLY FOR YOU
SISTER SUSIE'S STARTED SYNCOPATION

MARJORIE
FORTY-SECOND STREET MOON
MY TWILIGHT ROSE

MELODY
GIVE ME A ROLL ON A DRUM
I'D WRITE A SONG
IN MY GARDEN
MELODY
NEVER HAD AN EDUCATION
POMPADOUR
TONIGHT MAY NEVER COME AGAIN
YOU ARE THE SONG

MONTE CRISTO, JR.
FLUTTER ON BYE MY BROADWAY BUTTERFLY
JAZZAMARIMBA DANCE
MARSEILLES
MONTE CRISTO
SUGAR BABY
SWEETHEART SPECIAL (ON THE LOVEY DOVE LINE)
THERE'S A WORLD OF BEAUTY IN YOU
THEY'RE ALL MY TYPE

MY MARYLAND
BOYS IN GRAY
MOTHER
SILVER MOON
WON'T YOU MARRY ME?
YOUR LAND AND MY LAND
YOUR LAND AND MY LAND (New Patriotic Version)

MY GOLDEN GIRL
MY MIMOSA
PRINCE CHARMING

MY PRINCESS
FOLLOW THE SUN TO THE SOUTH
I WONDER WHY

NINA ROSA
I'M A DAUGHTER OF PERU
MY FIRST LOVE MY LAST LOVE
NINA ROSA
PAYADOR
SERENADE OF LOVE
THERE CAN ONLY BE ONLY ONE FOR ME
YOUR ROSE
YOUR SMILES, YOUR TEARS

PASSING SHOW OF 1918
DRESS, DRESS, DRESS
I REALLY CAN'T MAKE MY FEET BEHAVE
MY BABY-TALK LADY
OH YOU VAMPIRE GIRLS
SQUAB FARM

PASSING SHOW OF 1919
IN A LOVE BOAT WITH YOU
KISS BURGLAR
SO LONG SING SONG

PASSING SHOW OF 1923
LOTUS FLOWER
LOVE LIT EYES
ROSE OF THE MORNING

PASSING SHOW OF 1924
MOOCHING ALONG
WHEN KNIGHTHOOD WAS IN FLOWER

THE POOR LITTLE RITZ GIRL
THE BOMBAY BOMBASHAY
PRETTY MING TOY
WHEN I FOUND YOU

PRINCESS FLAVIA
CONVENT BELLS ARE RINGING
TWILIGHT VOICES
YES OR NO

NEW MOON
THE GIRL ON THE PROW
I'M JUST A SENTIMENTAL FOOL
LIAR
LOVER COME BACK TO ME
MARIANNE
'NEATH A NEW MOON
ONE KISS
SOFTLY AS IN A MORNING SUNRISE
STOUTHEARTED MEN
TRY HER OUT AT DANCES
WANTING YOU
WHEN I CLOSE MY EYES

ROSALIE
HUSSAR'S MARCH
WEST POINT SONG
WHY MUST WE ALWAYS BE DREAMING

A ROYAL PRETENDER
I DARE NOT LOVE YOU
MARIONETTES
ONLY ONE
WHAT DO I CARE

SPRINGTIME OF YOUTH
IN BRAZIL
JUST LIKE A DOLL
PRETTY POLLY
STARLIGHT OF HOPE
THERE MAY BLOOM A ROSE FOR ME
YOUTH AND SPRING

VIENNESE NIGHTS
HERE WE ARE
I BRING A LOVE SONG
I'M LONELY
JA JA JA (YES YES YES)
REGIMENTAL MARCH
YOU WILL REMEMBER VIENNA

YO SAN
I'VE WAITED FOR YOU
MY OWN WILLOW TREE
SOME DAY
TELL ME CIGARETTE
WAIT AND SEE

ARE YOU STEPPING OUT TONIGHT
COME BACK TO ME
DEVIL IN DISGUISE
FOR YOU
I'LL SAVE MY HEART
IN A BUNGALOW FOR TWO
KEEPER OF THE IVORY KEYS
LAST WALTZ WITH YOU
LIKE A STAR IN THE NIGHT
MIST ON THE MIRROR
ONCE UPON A TIME
RHYTHM OF ROMANCE
SENTIMENTAL NIGHTS
SING SING TANGO TEA
WHEN YOU'RE IN RIGHT WITH THE RIGHT LITTLE GIRL

VOCAL SCORES—$7.50 Each

CHILDREN OF DREAMS
MELODY
VIENNESE NIGHTS
THE DESERT SONG
NEW MOON

PIANO SELECTIONS—$1.20 EACH

DANCING GIRL
THE DESERT SONG
THE LADY IN ERMINE
LOUIE THE 14th
LOVE BIRDS
THE MAGIC MELODY
MARJORIE
MY MARYLAND
THE NEW MOON
NINA ROSA
POOR LITTLE RITZ GIRL
PRINCESS FLAVIA
SPRINGTIME OF YOUTH
THE STUDENT PRINCE

HARMS, INC. • RCA BUILDING • NEW YORK, N. Y.

Let The Rest Of The World Go By

Words by
J. KEIRN BRENNAN

Music by
ERNEST R. BALL

Moderately with expression

mf

* A♭ E♭7 A♭ E♭7 A♭

With much expression

Is the strug-gle and strife We find in this life Real-ly
Is the fu-ture to hold Just strug-gles for gold While the

p

E♭7 A♭ E♭7 A♭

worth while, aft-er all? I've been wish-ing to-day I could
real world waits out-side, A-way out on the breast Of the

* *Diagrams for Guitar, Symbols for Ukulele and Banjo*

M.W.&SONS .16047-3

Copyright MCMXIX by M. Witmark & Sons

International Copyright Secured.
ALL RIGHTS RESERVED INCLUDING PUBLIC PERFORMANCE FOR PROFIT
The making of any unauthorized adaptation, arrangement or copy of this publication, or any part thereof, is an infringement of copyright and subjects the infringer to severe penalties under the Copyright Act.

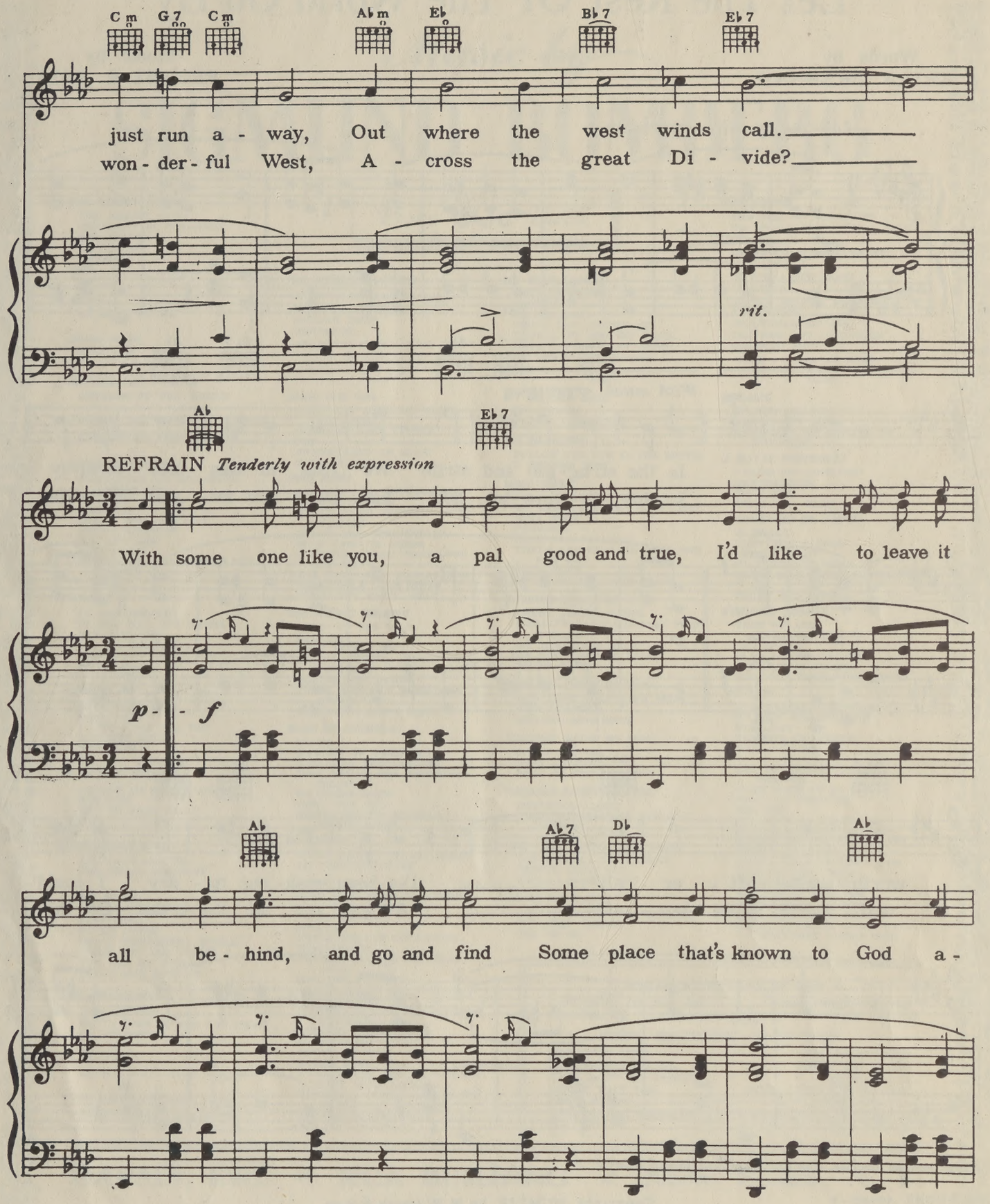

M.W.&SONS 16047-3

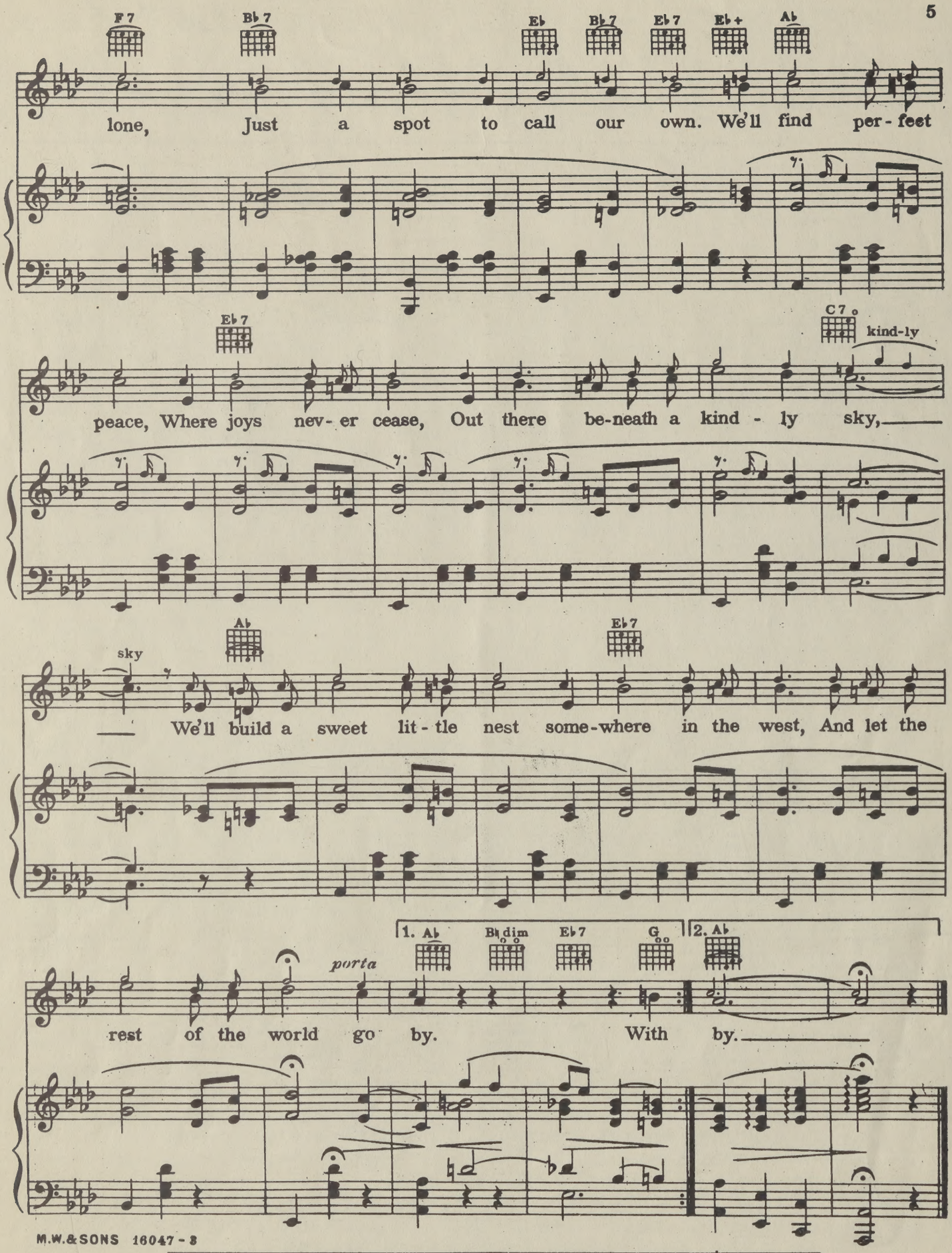

M.W.&SONS 16047-3

WARNING: Any person who shall willfully and for profit copy the words or music of this song, or any portion thereof, shall be liable to criminal prosecution under the United States Copyright Law.

A Collection of Beautiful Ballads by ERNEST R. BALL
Including "LOVE ME AND THE WORLD IS MINE", "A LITTLE BIT OF HEAVEN", "GOODBYE, GOOD LUCK.
PRICE $1.00

SERIES ONE

VOCAL and INSTRUMENTAL HITS of BYGONE DAYS

Ain't We Got Fun	(R)	Kahn-Egan-Whiting
All By Yourself In The Moonlight	(H)	Wallis
All The World Will Be Jealous Of Me	(W)	Dubin-Ball
Am I Blue from "On With The Show"	(W)	Clarke-Akst
April Showers from "Bombo"	(H)	DeSylva-Silvers
Ardra Waltzes	(W)	Witmark
Are You From Dixie	(W)	Yellen-Cobb
Baby Face	(R)	Davis-Akst
Baby Rose	(W)	Weslyn-Christie
Bake Dat Chicken Pie	(W)	Dumont
Barney Google	(R)	Rose-Conrad
Bedelia	(R)	Jerome-Schwartz
Best I Get Is Much Obliged To You	(R)	Burt
Bicycle Built For Two, A (Daisy Bell)	(H)	Dacre
Birth Of The Blues from "George White's Scandals"—1926	(H)	Henderson-DeSylva-Brown
Bluebird, The	(R)	Kummer
Bowery, The	(H)	Gaunt-Hoyt
By A Waterfall from "Footlight Parade"	(W)	Kahal-Fein
Can't We Talk It Over	(R)	Young-Washington
Charme D' Amour (Love-Spell) Waltz	(W)	Kendall
Cheerful Little Earful from "Sweet and Low"	(R)	Rose-Gershwin-Warren
Crying For The Carolines from "Spring Is Here"	(R)	Lewis-Young-Warren
Cup Of Coffee, Sandwich, And You, A, from "Charlet's Revue"	(H)	Rose-Dubin-Meyer
Daisy Bell (A Bicycle Built For Two)	(H)	Dacre
Dancing With Tears In My Eyes	(W)	Dubin-Burke
Don't Bring Lulu	(R)	Rose-Brown-Henderson
Down On 33rd And 3rd	(R)	Ryan
Flirtation Walk from "Flirtation Walk"	(R)	Dixon-Wrubel
Follow The Swallow	(R)	Dixon-Rose-Henderson
Girl Is You And The Boy Is Me, The, from "George White Scandals"	(H)	Henderson-Brown-DeSylva
Good-Bye, Little Girl, Good-Bye	(W)	Cobb-Edwards
Has Anybody Here Seen Kelly	(H)	Murphy-Letters-McKenna
Have A Little Faith In Me from "Spring Is Here"	(R)	Lewis-Young-Warren
Hello Frisco from "Ziegfeld Follies"	(W)	Buck-Hirsch
Hello Ma Baby	(H)	Sterling-Howard
Henrietta, Have You Met Her	(W)	Ford-Bratton
He's Me Pal	(W)	Bryan-Edwards
I Don't Care	(R)	Lenox-Sutton
If I Had A Girl Like You	(R)	Rose-Dixon-Henderson
If I Was A Millionaire	(R)	Cobb-Edwards
I Found A Million Dollar Baby from "Sweet And Low"	(R)	Dixon-Rose-Warren
I Like Mountain Music	(W)	Cavanaugh-Welden
I'll Say She Does from "Sinbad"	(R)	DeSylva-Jolson-Kahn
I'll String Along With You from "Twenty Million Sweethearts"	(W)	Dubin-Warren
I'm Afraid To Come Home In The Dark	(R)	Williams-Van Alstyne
I'm A Jonah Man from "In Dahomey"	(W)	Rogers
I'm Alone Because I Love You	(W)	Young-Siras
In A Shanty In Old Shanty Town	(W)	Little-Young-Siras
In May	(W)	Stern
Irish Jubilee, The	(W)	Thornton-Lawler
Isle O' Dreams	(W)	Olcott-Graff-Ball
It Looks Like A Big Night Tonight	(R)	Williams-Van Alstyne
I've Got Rings On My Fingers	(H)	Weston-Barnes-Scott
Just Like A Butterfly That's Caught In The Rain	(R)	Dixon-Woods
Just One Girl	(W)	Kennett-Udall
Just Someone	(W)	Anderson
Kentucky Blues	(W)	Gaskill
Lady Play Your Mandolin	(H)	Caesar-Levant
Laugh Clown Laugh	(R)	Lewis-Young-Fiorito
Let's Put Out The Lights	(H)	Hupfeld
Little Old Church In The Valley	(R)	Arnold-Van Alstyne-Kahn
Love Is The Sweetest Thing	(H)	Noble
Mister Dooley	(R)	Jerome-Schwartz
Moonlight On The Ganges	(H)	Meyers-Wallace
Mosquitoes Parade	(W)	Whitney
My Darling from "Earl Carroll Vanities"	(H)	Heyman-Myers
My Gal's A Highborn Lady	(W)	Fagan
My Home Town Is A One Horse Town But It's Big Enough For Me	(W)	Gerber-Silver
My Song Of The Nile	(W)	Bryan-Myer
My Wife Won't Let Me (There Was I Waiting At The Church)	(H)	Leigh-Pether
Navajo	(R)	Williams-Van Alstyne
Oh Donna Clara	(H)	Caesar-Peterburski
Oh Miss Hannah	(H)	Hollingsworth-Deppen
On The 5:15	(R)	Murphy-Marshall
Painting The Clouds With Sunshine from "Gold Diggers Of Broadway"	(W)	Dubin-Burke
Panamericana (Instrumental)	(W)	Herbert
Picture That Is Turned Toward The Wall, The	(W)	Graham
Plant A Watermelon On My Grave And Let The Juice Soak Through	(W)	Lilly-Dumont
Poor John	(H)	Leigh-Pether
Precious Little Thing Called Love from "Shopworn Angel"	(R)	Davis-Coots
Puddin' Head Jones	(R)	Bryan-Handman
Sailin' Away On The Henry Clay	(R)	Kahn-Van Alstyne
Sammy	(W)	O'Dea-Hutchinson
She May Have Seen Better Days	(H)	Thornton
Show Me The Way To Go Home	(H)	King
Shuffle Off To Buffalo from "Forty-Second Street"	(W)	Dubin-Warren
Singing In The Bathtub from "Show of Shows"	(W)	Magidson-Washington-Cleary
Sing Something Simple from "The Second Little Show"	(H)	Hupfeld
Something To Remember You By from "Three's A Crowd"	(H)	Schwartz-Dietz
Sunshine Of Paradise Alley	(W)	Ford-Bratton
Sweet Kentucky Lady (Dry Your Eyes)	(W)	Jerome-Hirsch
Tammany	(W)	Bryan-Edwards
Texas Tommy Dance (King Chanticleer)		Ayer
That Old Girl Of Mine	(R)	Jones-Van Alstyne
That's How I Love You, Mame	(R)	Bryan-Mullen
They Gotta Quit Kickin' My Dawg Aroun'	(W)	Dungst-Perkins
They Made It Twice As Nice As Paradise (And They Called It Dixieland)	(R)	Egan-Whiting
Tie A Little String Around Your Finger	(W)	Simons
Tip Toe Through The Tulips With Me from "Gold Diggers Of Broadway"	(W)	Dubin-Burke
Tripoli (On The Shores Of Tripoli)	(W)	Cunningham-Dubin-Weill
Underneath The Stars	(R)	Brown-Spencer
Was That The Human Thing To Do	(W)	Young-Fain
What's The Matter With Father	(R)	Williams-Van Alstyne
When The Pussywillow Whispers To The Catnip (The Whisper Song)	(R)	Friend
Won't You Come Over To My House	(R)	Williams-Van Alstyne
Would You Like To Take A Walk? from "Sweet And Low"	(R)	Warren-Dixon-Rose
Yoo Hoo	(R)	DeSylva-Jolson
You Left Me Out In The Rain	(W)	Rose-Violinski
You're The Flower Of My Heart, Sweet Adeline	(W)	Gerard-Armstrong
You Tell Me Your Dream, I'll Tell You Mine	(R)	Rice-Brown-Daniels
Zenda Waltzes	(W)	Witmark

PRICE 60c EACH UNLESS OTHERWISE INDICATED

DISTRIBUTED BY

MUSIC PUBLISHERS HOLDING CORPORATION

M. WITMARK & SONS HARMS INC. REMICK MUSIC CORPORATION

RCA Building, Rockefeller Center, New York

Sole Selling Agents in Canada

Anglo-Canadian Music Co. Ltd., Toronto 5